By Car

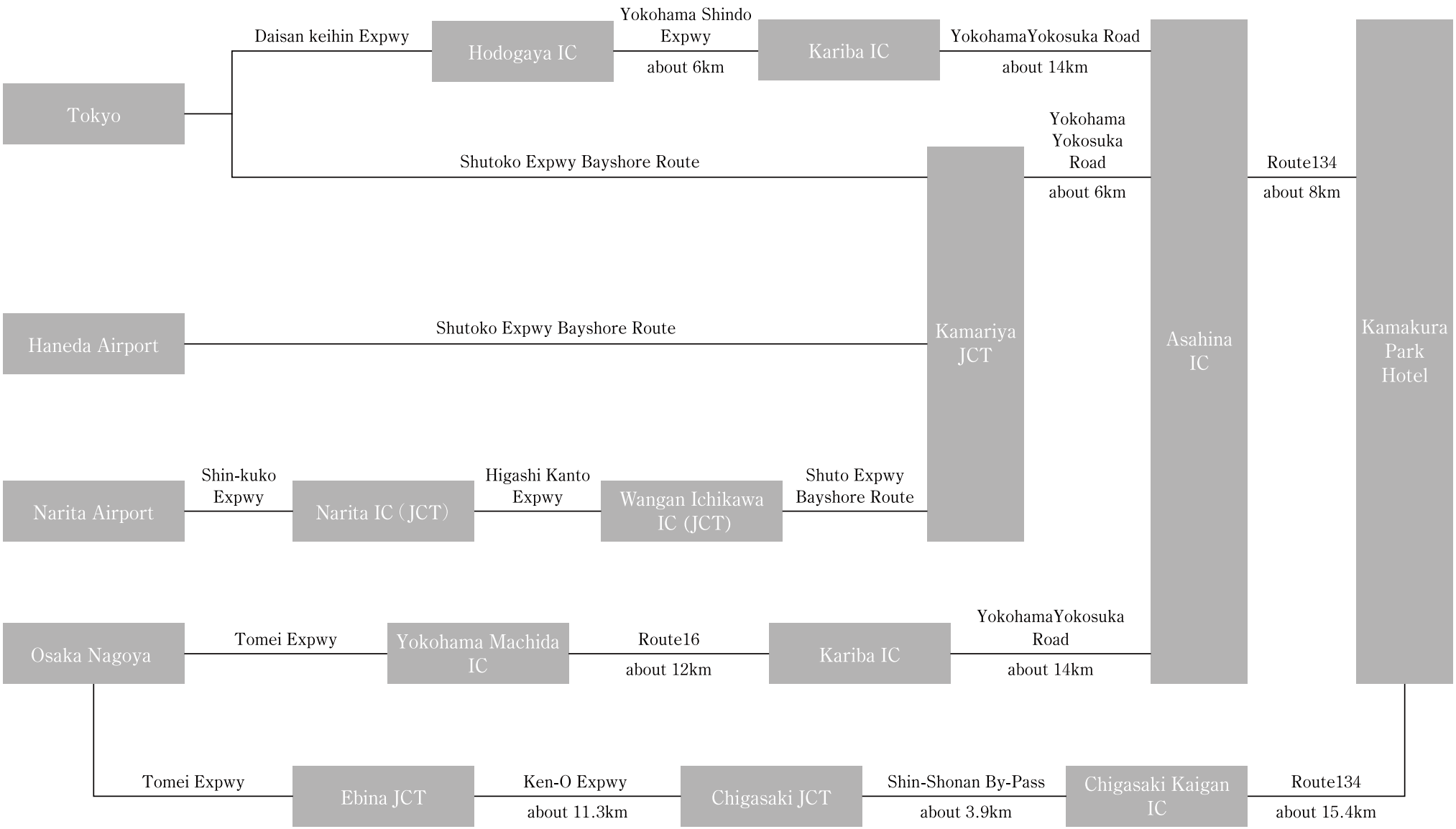
Tokyo
Daisan keihin Expwy
Hodogaya IC
Yokohama Shindo Expwy
about 6km
Kariba IC
YokohamaYokosuka Road
about 14km
Shutoko Expwy Bayshore Route
Yokohama Yokosuka Road
about 6km
Route134
about 8km
Haneda Airport
Shutoko Expwy Bayshore Route
Kamariya JCT
Asahina IC
Kamakura Park Hotel
Narita Airport
Shin-kuko Expwy
Narita IC（JCT）
Higashi Kanto Expwy
Wangan Ichikawa IC (JCT)
Shuto Expwy Bayshore Route
Osaka Nagoya
Tomei Expwy
Yokohama Machida IC
Route16
about 12km
Kariba IC
YokohamaYokosuka Road
about 14km
Tomei Expwy
Ebina JCT
Ken-O Expwy
about 11.3km
Chigasaki JCT
Shin-Shonan By-Pass
about 3.9km
Chigasaki Kaigan IC
Route134
about 15.4km